

MACGREGOR ASSOCIATES ARCHITECTS

2727 Paces Ferry Road SE
Building Two, Suite 1400
Atlanta, Georgia 30339
T 770.432.9400 F 770.432.9934

SEAL

CONSULTANT

PRINT RECORD

NUMBER DATE DESCRIPTION

PROJECT INFORMATION

DISTRIBUTION CENTER FOR

PROJECT XPRESSWAY

ORLANDO, FLORIDA

THIS DRAWING, AS AN INSTRUMENT OF SERVICE, IS AND SHALL REMAIN THE PROPERTY OF THE DESIGN PROFESSIONAL AND SHALL NOT BE REPRODUCED, PUBLISHED OR USED IN ANY WAY WITHOUT THE PERMISSION OF THE DESIGN PROFESSIONAL.

THE CONTRACTOR SHALL VERIFY ALL DIMENSIONS AND EXISTING CONDITIONS AT THE SITE BEFORE PROCEEDING WITH EACH PHASE OF HIS WORK.
© Macgregor Associates Architects, Inc. - 10/5/2022

DATE PROJECT NO
06/26/24 2024-054

SHEET TITLE
BUILDING ELEVATIONS - EAST & SOUTH

SHEET NUMBER

A-310

NOT FOR CONSTRUCTION

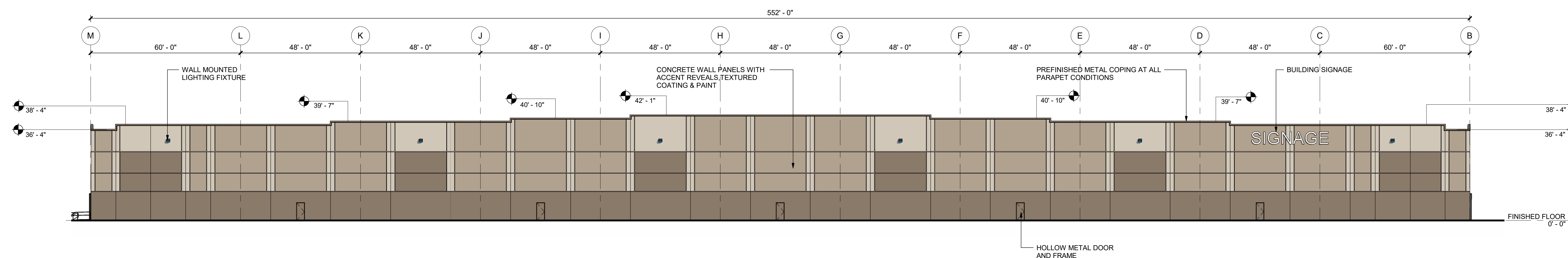

6 SOUTH ELEVATION

1" = 20'-0"

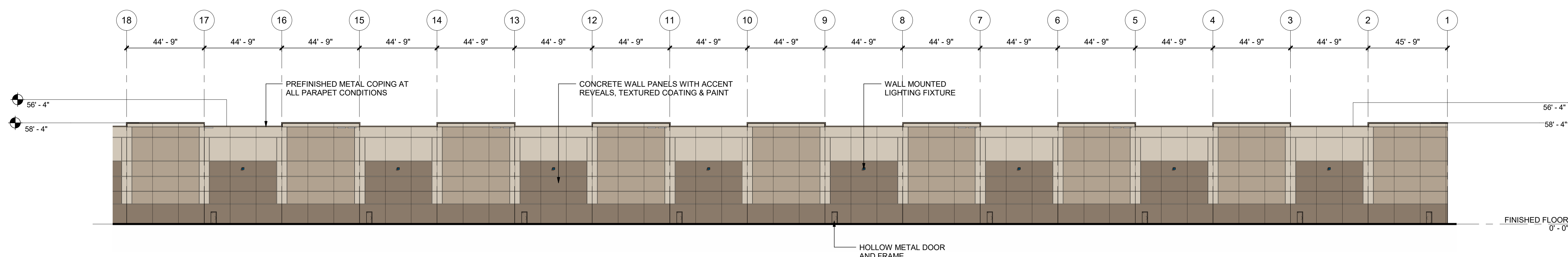

5 EAST ELEVATION - NORTH END

1/32" = 1'-0"

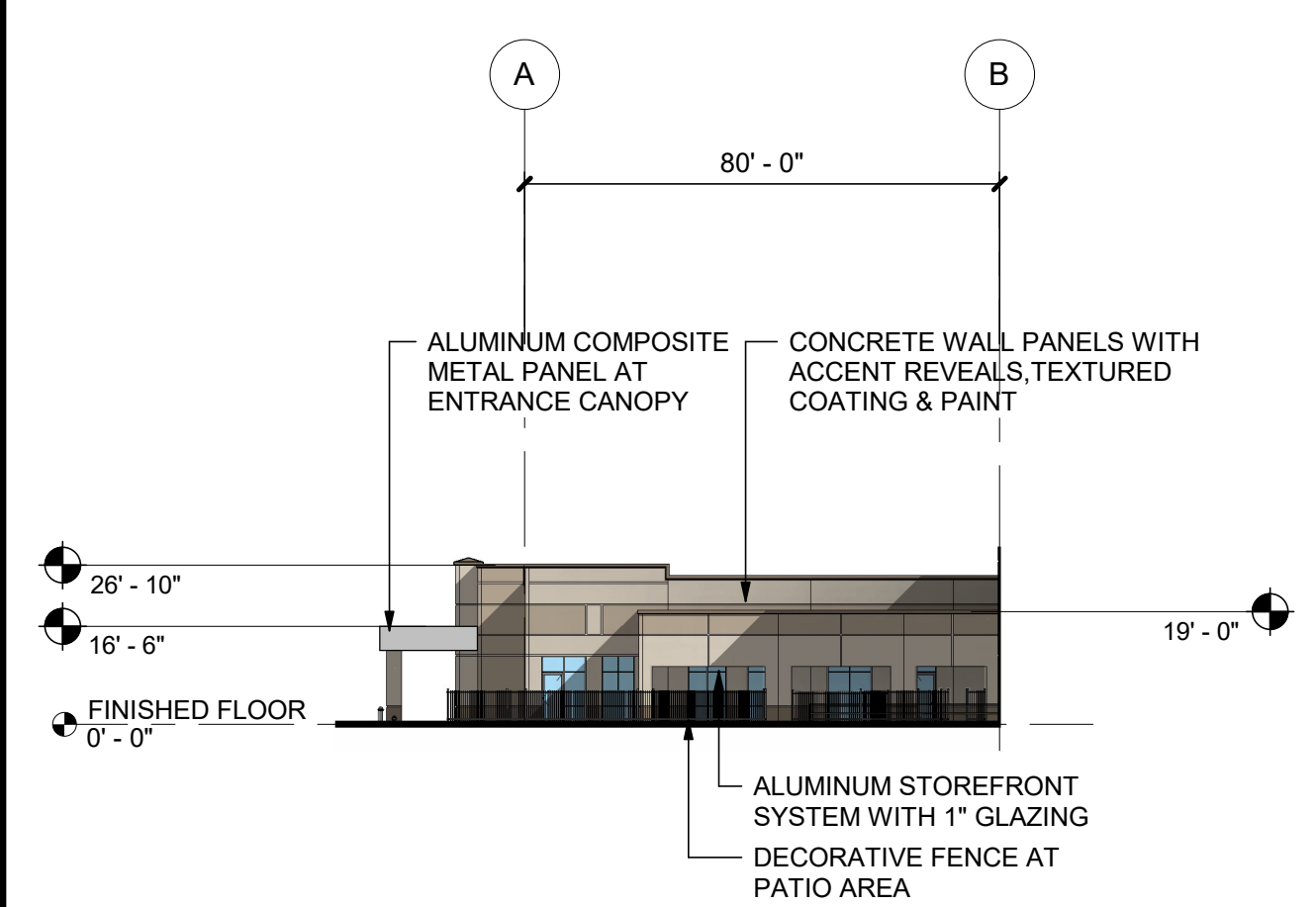

4 OFFICE NORTH ELEVATION

1/32" = 1'-0"

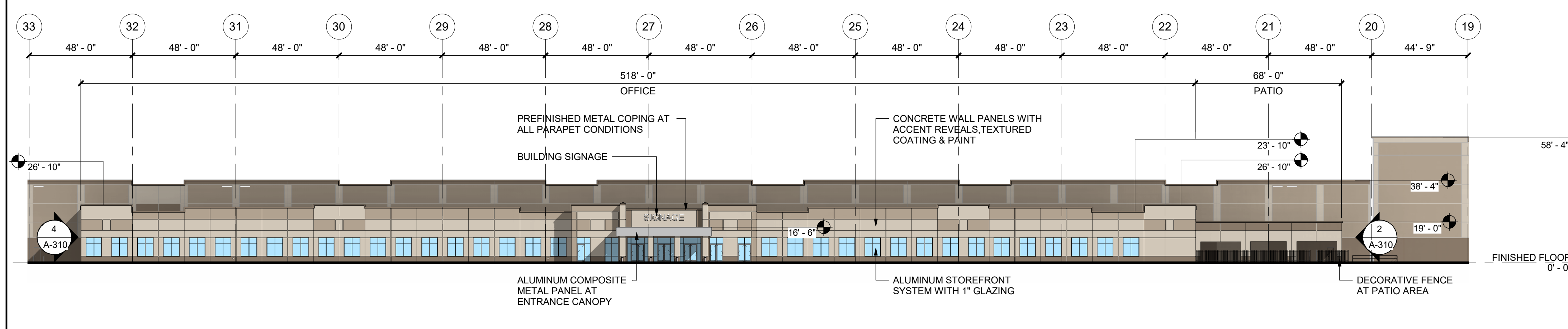

3 OFFICE EAST ELEVATION

1/32" = 1'-0"

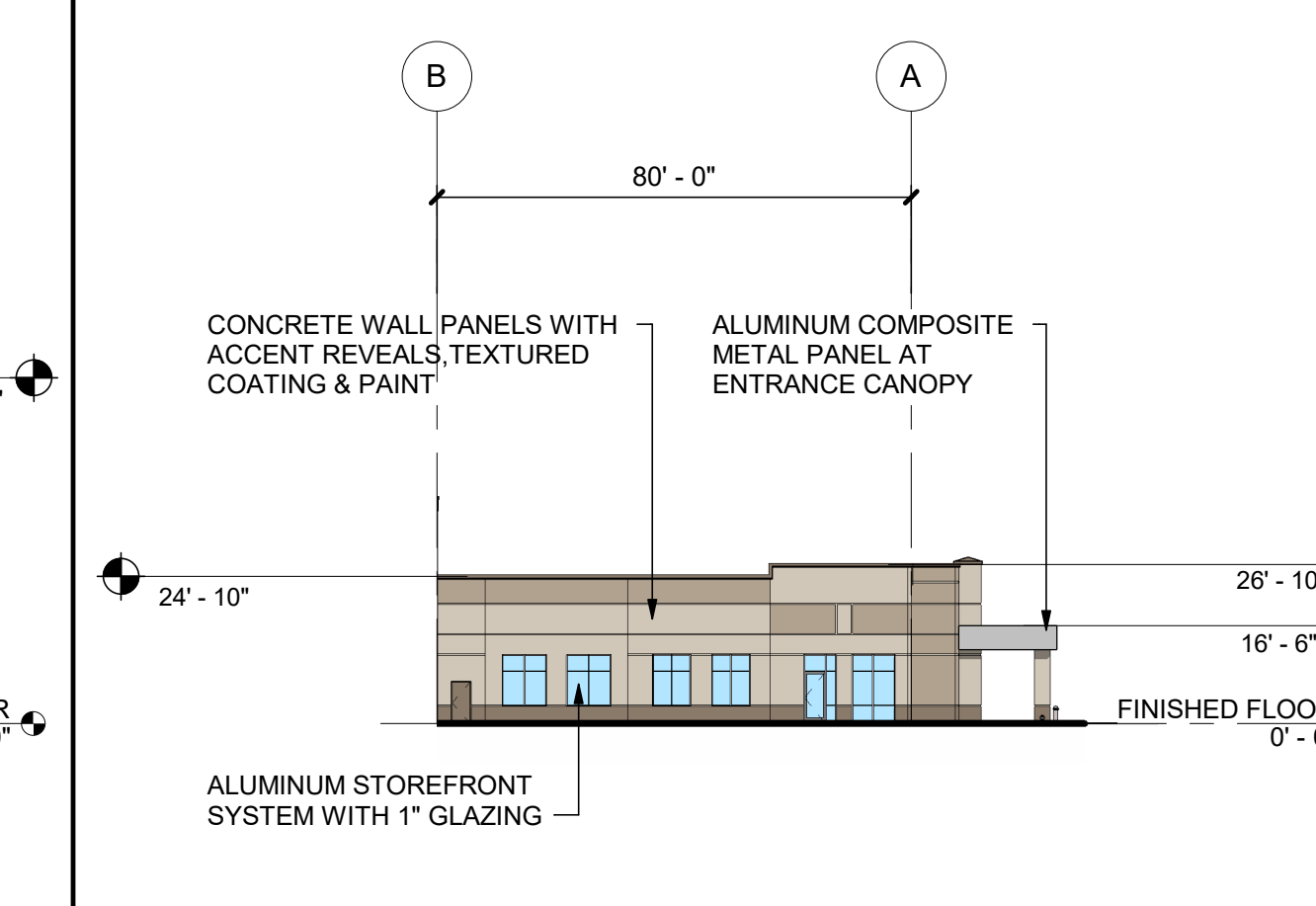

2 OFFICE SOUTH ELEVATION

1/32" = 1'-0"

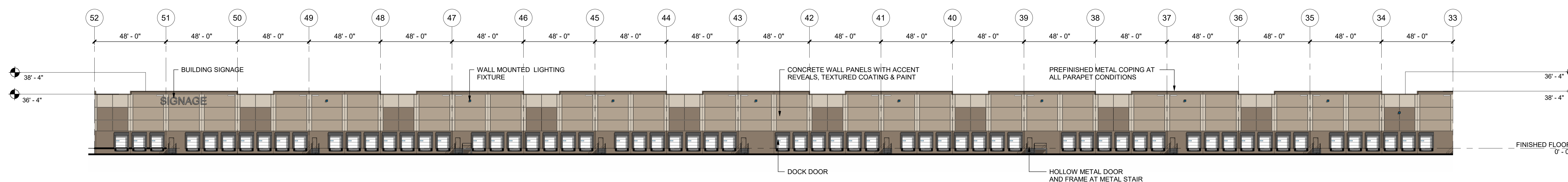

1 EAST ELEVATION - SOUTH END

1/32" = 1'-0"

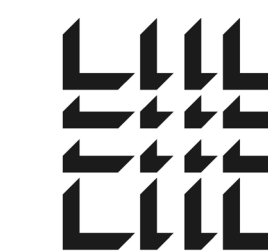

MACGREGOR ASSOCIATES ARCHITECTS

2727 Paces Ferry Road SE
Building Two, Suite 1400
Atlanta, Georgia 30339
T 770.432.9400 F 770.432.9934

SEAL

CONSULTANT

PRINT RECORD

NUMBER	DATE	DESCRIPTION

PROJECT INFORMATION

DISTRIBUTION CENTER FOR

PROJECT XPRESSWAY

ORLANDO, FLORIDA

THIS DRAWING, AS AN INSTRUMENT OF SERVICE, IS AND SHALL REMAIN THE PROPERTY OF THE DESIGN PROFESSIONAL AND SHALL NOT BE REPRODUCED, PUBLISHED OR USED IN ANY WAY WITHOUT THE PERMISSION OF THE DESIGN PROFESSIONAL.

THE CONTRACTOR SHALL VERIFY ALL DIMENSIONS AND EXISTING CONDITIONS AT THE SITE BEFORE PROCEEDING WITH EACH PHASE OF HIS WORK.
© Macgregor Associates Architects, Inc. - 10/01/2022

DATE	PROJECT NO
06/25/24	2024-054

SHEET TITLE
BUILDING ELEVATIONS - WEST & NORTH

SHEET NUMBER

A-311

NOT FOR CONSTRUCTION

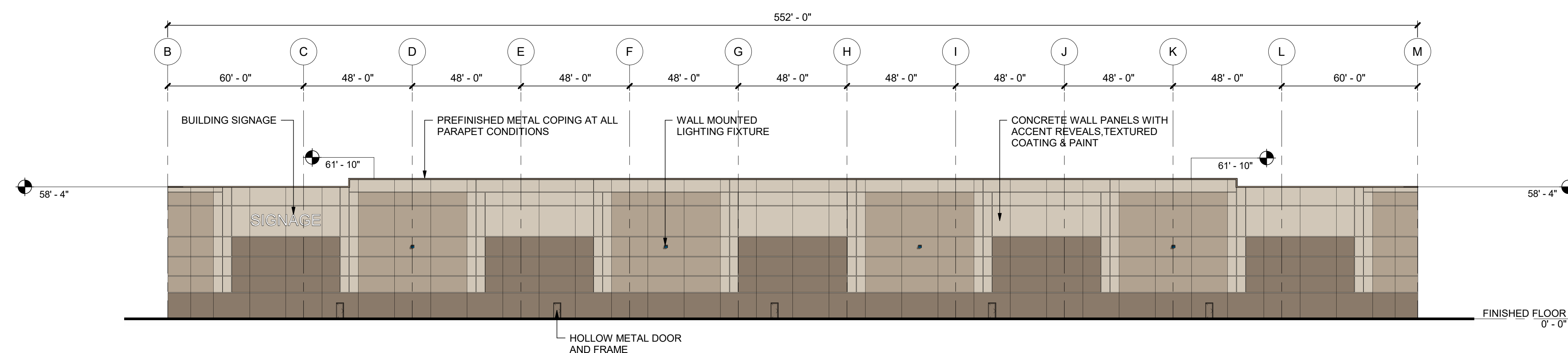

4 NORTH ELEVATION

1/32" = 1'-0"

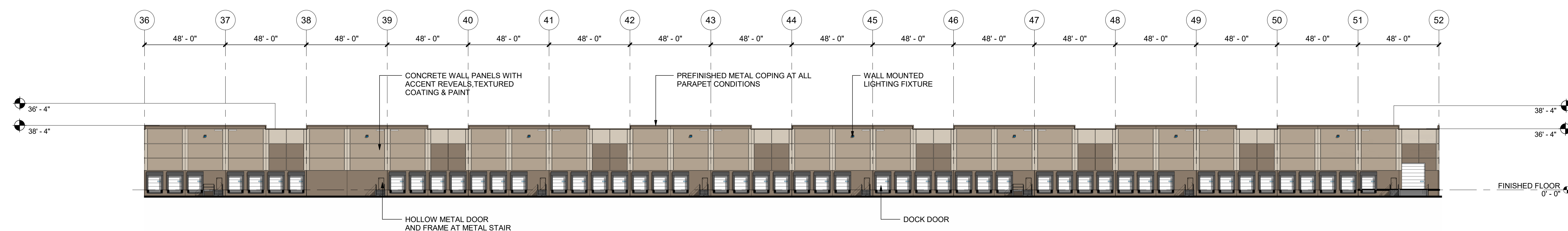

3 WEST ELEVATION - SOUTH END

1/32" = 1'-0"

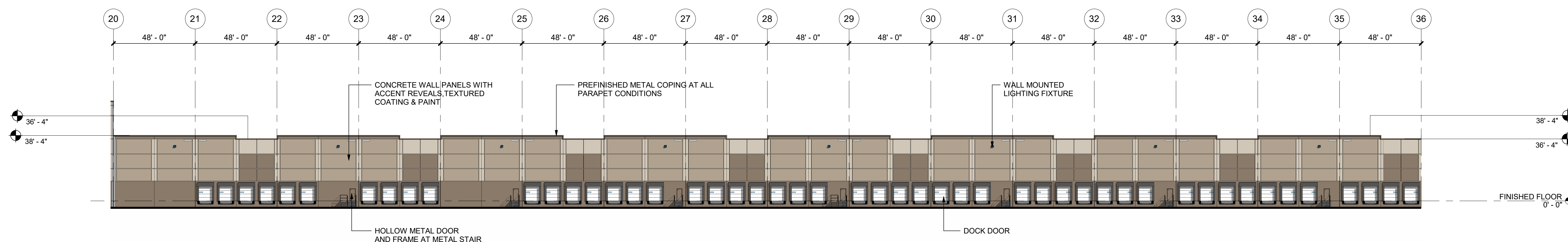

2 WEST ELEVATION - CENTER

1/32" = 1'-0"

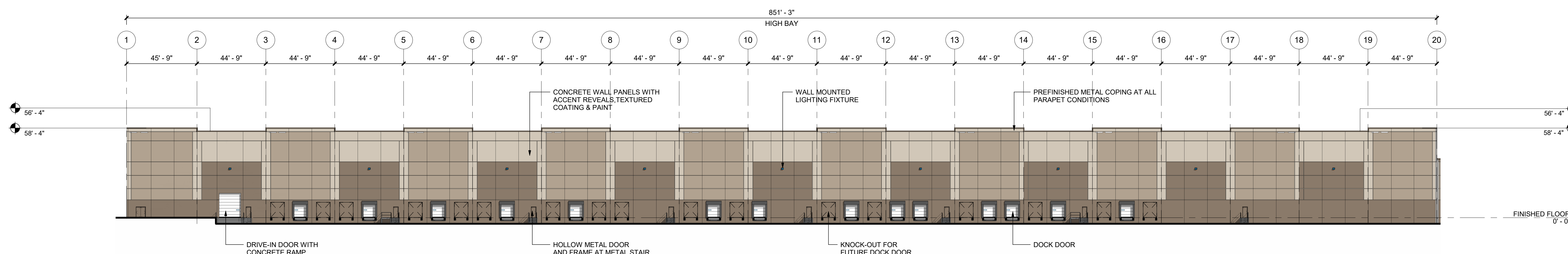

1 WEST ELEVATION - NORTH END

1/32" = 1'-0"



1 VIEW FROM SOUTHEAST

12" = 1'-0"



2 VIEW FROM NORTHEAST

12" = 1'-0"

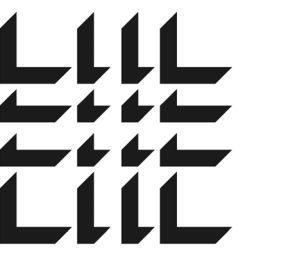

**MACGREGOR
ASSOCIATES
ARCHITECTS**

2727 Paces Ferry Road SE
Building Two, Suite 1400
Atlanta, Georgia 30339
T 770.432.9400 F 770.432.9934

SEAL

CONSULTANT

PRINT RECORD

NUMBER	DATE	DESCRIPTION

PROJECT INFORMATION

DISTRIBUTION CENTER
FOR

**PROJECT
XPRESSWAY**

ORLANDO, FLORIDA

THIS DRAWING, AS AN INSTRUMENT OF SERVICE, IS AND SHALL REMAIN THE PROPERTY OF THE DESIGN PROFESSIONAL AND SHALL NOT BE REPRODUCED, PUBLISHED OR USED IN ANY WAY WITHOUT THE PERMISSION OF THE DESIGN PROFESSIONAL.

THE CONTRACTOR SHALL VERIFY ALL DIMENSIONS AND EXISTING CONDITIONS AT THE SITE BEFORE PROCEEDING WITH EACH PHASE OF HIS WORK.

DATE	PROJECT NO.
07/18/24	2024-054

SHEET TITLE
**PERSPECTIVE
VIEWS**

SHEET NUMBER

A-312

NOT FOR CONSTRUCTION