



Community Update

Gravity Sanitary Sewer Replacement

Ellwood Ave: W Colonial Dr to Alba Dr

Charles Conklin, PE, Project Manager

Saša Zurnić, Project Manager

City of Orlando Public Works



Project Details

- Construction Estimate: \$1,500,000
- Construction Duration: Estimated *4 to 6 months*
- Sequence of Work:
 - Phase 1: South end starting at W Colonial Dr & extending North 600 ft
 - Phase 2: North end starting at Alba Dr & extending South 500 ft

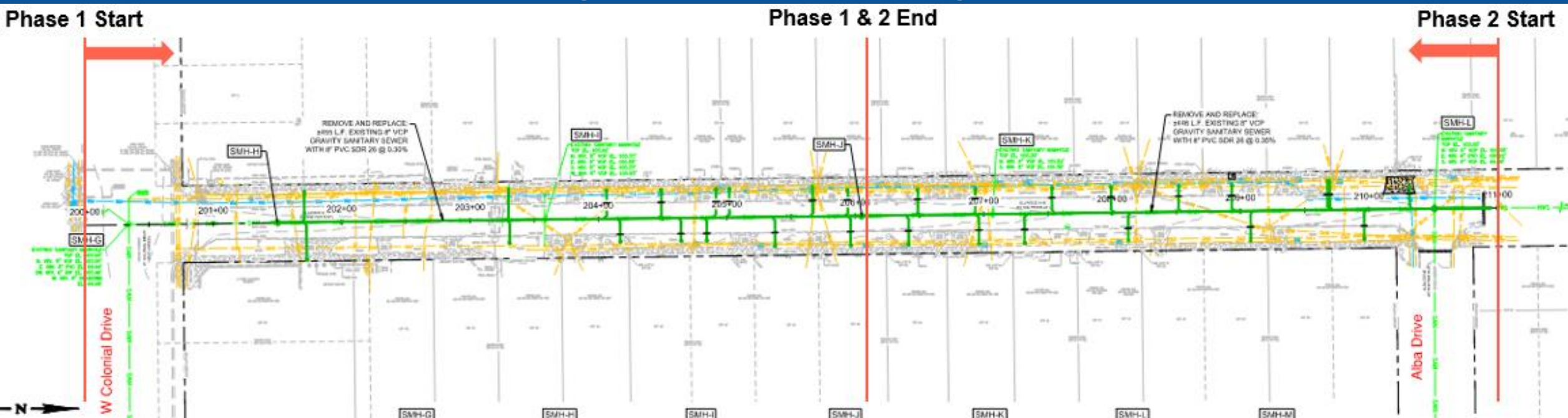

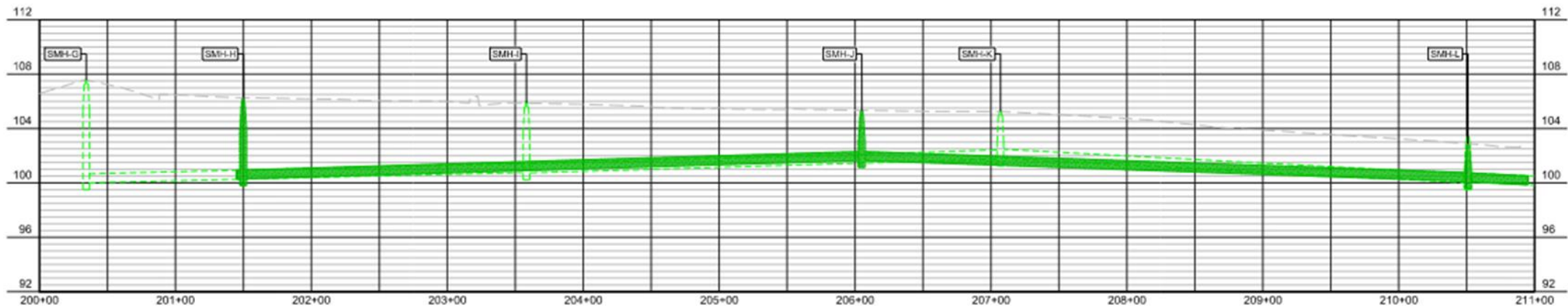
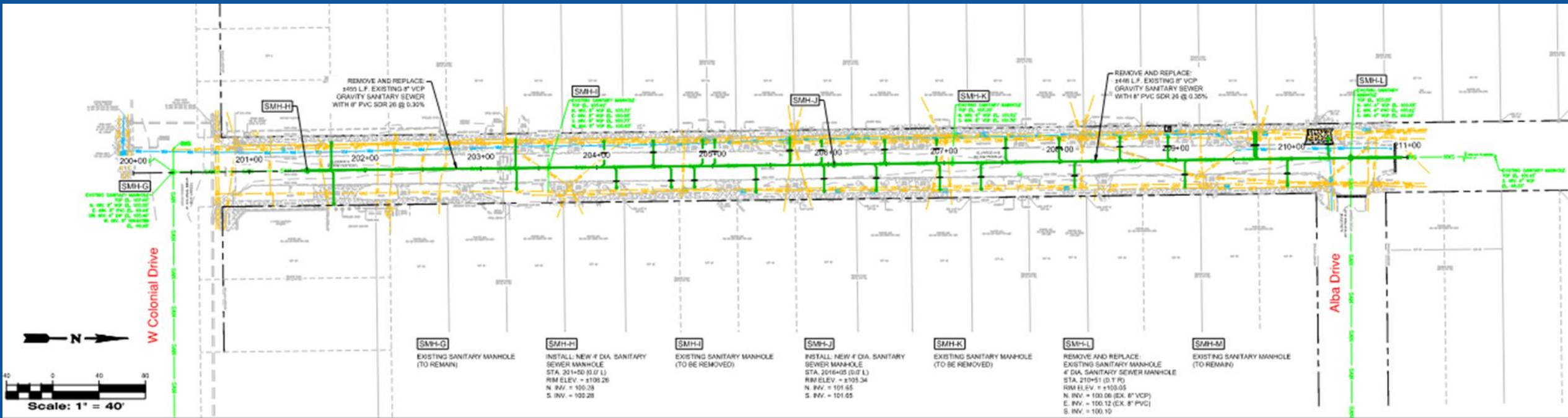

Project Details

- Utility Locate Crews: 14 days in advance of the work (color marking & small flags)
- Construction Activity
 - Timely notifications to residents will be provided by the construction team
 - Road disturbance is limited to 350 ft sections at a time
 - Temporary road surface will be crushed concrete
 - Trenches will be backfilled at the end of every day
 - Steel plates may be put down in lieu of backfilling within City rights of way



Project Includes:

- 1,100 feet of gravity sanitary sewer collection system replacement
- Brick road & curb reconstruction
- Reconstruction of the concrete barrier & fencing



The reality of construction



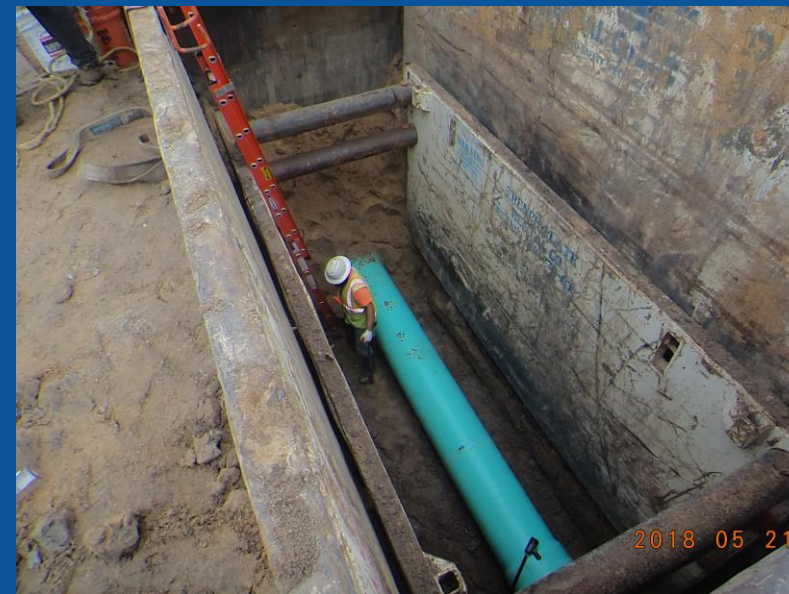

Roadway Restoration

Road Reconstruction Phases:

- Concrete Curb & Gutter
- Crushed Concrete Base Installed to Proper Grade
- Brick Pavement Installed



Thank you for your interest!

Any questions?

Project website: orlando.gov/ellwoodavenue

Mike Vinson, Construction Manager:

michael.vinson@orlando.gov

321.229.0278

Lauri Brooks, Public Outreach:

lauri.brooks@orlando.gov

407.246.3675

